

INITIAL RECEIPT

United States Department of the Interior
Bureau of Land Management
 DIV OF LANDS, MINRLS & ENERGY
 ONE N CENTRAL AVE
 PHOENIX, AZ 85004 -4427
 Phone: 602-417-9200

Receipt	
No:	4734307

Transaction #: 4860210	
Date of Transaction: 05/11/2020	
CUSTOMER:	
BARRY WEBSTER 3652 S 10TH AVE YUMA,AZ 85365-4590 US	

LINE #	QTY	DESCRIPTION	REMARKS	UNIT PRICE	TOTAL
1	1.00	LOCATABLE MINERALS / MINING CLAIMS-NEW,UNADJUD, ONE OR MORE AUTH NOS / NEW MINING CLAIM PROCESSING FEE CASES: AMC459892/\$20.00		- n/a -	20.00
2	1.00	LOCATABLE MINERALS / MINING CLAIMS-NEW,UNADJUD, ONE OR MORE AUTH NOS / NEW MINING CLAIMS LOCATION FEE CASES: AMC459892/\$40.00		- n/a -	40.00
3	1.00	LOCATABLE MINERALS / MINING CLAIMS-NEW,UNADJUD, ONE OR MORE AUTH NOS / NEW MINING CLAIMS MAINTENANCE FEE CASES: AMC459892/\$165.00		- n/a -	165.00
TOTAL:					\$225.00

PAYMENT INFORMATION			
1	AMOUNT:	225.00	POSTMARKED: N/A
	TYPE:	CHECK	RECEIVED: 05/11/2020
	CHECK NO:	133	
	NAME:	WEBSTER, BARRY 3652 S 10TH AVE YUMA AZ 85365-4590 US	

REMARKS

This receipt was generated by the automated BLM Collections and Billing System and is a paper representation of a portion of the official electronic record contained therein.

ENTERED
 MAY 14 2020
 BY: ZDC

CORRESPONDENCE

TRANSFERS

MAINTENANCE FEES

WAIVERS

POL/NOI

MISCELLANEOUS

MAINTENANCE FEE PAYMENT

Claimant Name: Barry Webster
 Address: 3652 South 10th Avenue
 City: Yuma State: Az Zip: 85365
 Telephone: 928-750-9741
 E-mail address: bwebster2000@aol.com
 Signature: Barry Webster

Check here if this is a change of address.

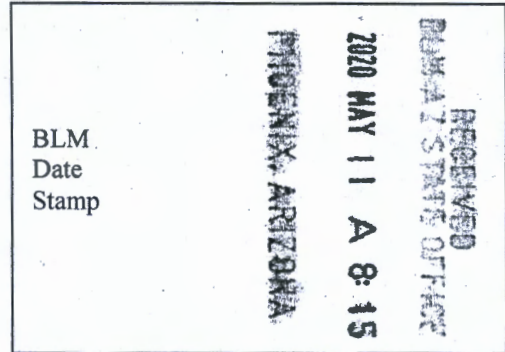

LINE NO.	AMC NUMBER	CLAIM/SITE NAME	COUNTY RECORDER DATA (If available)	TWP	RNG	SEC
1		Empty Pockets	2020-07273	7S	22W	75
2						
3						
4						
5						
6						
7						
8						
9						
10						

*No fees included -
4mc*

List additional claims on Form MCF114.

**Bureau of Land Management
 Arizona State Office**

<https://www.blm.gov/arizona>

No. of Claims*: 1 x \$155 = 265
 Check No.: _____ Init. 265
 Receipt No.: _____
For BLM Use Only

* \$155 per lode mining claim, mill site, or tunnel site; and \$155 for each 20 acres or portion thereof for each placer mining claim.

**LOCATION NOTICES
AMENDMENTS
STATUS SHEET
GEO REPORT/MTP**

MINING CLAIM STATUS REPORT - Assessment Year 2020

Data Entered: 5/14/2020 mvc

MTP Checked By: 5/14/2020 mvc
GEO Checked By: 5/14/2020 mvc

LEAD SERIAL NUMBER: AMC 459892 thru AMC _____

NUMBER OF CLAIMS & TYPE:

LODE
1
PLACER

ASSOCIATION PLACER

MILL SITE

TUNNEL SITE

CHARGES:

Processing Fee @ \$20 = \$ 20
Location Fee @ \$40 = \$ 40
Maintenance Fee @ \$165 = \$ 165
Add'l Maint Fee for Assoc Placer = \$ _____
SUBTOTAL \$ _____
Other Fees \$ _____
Other Fees \$ _____
TOTAL \$ 225

TOTAL ACREAGE: _____ Per Claim
(Placer Only)

NUMBER OF LOCATORS: _____

DOCUMENTS RECEIVED VIA: Over-the-Counter [] Mail [] **TIMELY FILED:** Yes [] No []

LEGAL DESCRIPTION: T 7S R 22W SEC 25
T _____ R _____ SEC _____
T _____ R _____ SEC _____
T _____ R _____ SEC _____
T _____ R _____ SEC _____

BLM [] FOREST SERVICE [] _____ SUBJ TO PL 359: Yes [] No []
WILDERNESS AREA [] _____

SPLIT ESTATE: N/A [] SX [] PX [] OTHER [] _____
SRHA [] Was proper Notice filed if located on SHRA Land? Yes [] No []

RECONVEYED MINERALS ON BLM LAND REQUIRE OPENING ORDER FROM 1944 TO 1993:

Open to Entry On _____ N/A []

COMMENTS/STATUS: VOID [] PARTIALLY VOID [] PVT MINERALS [] WITHDRAWN LANDS []
OTHER [] _____

Maint fee form also filed - but no fees were included - tmc

[] Claimant acknowledges that portions of the following claim(s) site(s) may be void or voidable.

Printed Name of Claimant _____ Signature of Claimant _____

*****FINAL ADJUDICATION*****

DATE 5/22/2020 INITIALS AD

AMC 459892



LOCATION NOTICE FOR PLACER MINING CLAIM

Amendment BLM Serial # _____

NOTICE IS HEREBY GIVEN that the Empty Pockets

_____ placer mining claim has been located by

Barry Webster whose current mailing
address is 3652 S. 10th Ave, Yuma

Ariz. 85365

BLM
Date
Stamp

RECEIVED
BLM STATE OFFICE
2020 MAY 11 A 8:15
PHOENIX, ARIZONA

The general course of this claim is North-south and it is situated in Yuma
County, Arizona. This claim is 1320' feet in length and 660' feet in width.

20 Total Claim Acreage. This claim runs from the location monument on which this location notice is
posted at the SW corner of the claim approximately 660' feet in a East direction to the
SE end line and 1320' feet in a North direction to the NE end line. This claim is
marked by four monuments, one at each corner of the claim.

The location monument on which this notice is posted is situated within Section 25, Township
7 S, Range 22 W, Gila Salt River Base and Meridian, Arizona. This claim encompasses
portions of the following legal subdivision(s) if located by legal subdivision or the following quarter section(s),
section(s), Township(s) and Range(s) W/2 of NE 1/4 of SE 1/4 of Sec 25, T7S,
R22W, Gila Salt River Base and Meridian, Arizona.

The locality of this claim with reference to some natural object or permanent monument and additional information
(if any) concerning its locality are as follows: Corner 3 (SE) - Located 1,414'
Bearing 334.63° from SE corner of Sec. 25, T7S, R22W
Gila Salt River Salt River B&M The above information is shown on the attached map.

DATED AND POSTED on the ground this 4th day of March, 2020.

LOCATOR(s) AGENT

Print Name(s) Barry Webster

Signature(s) Barry Webster

Form MCF102
Revised Oct 2018

AN459892

Empty Pockets
MINING CLAIM MAP

Lode () Placer (X)
Millsite ()

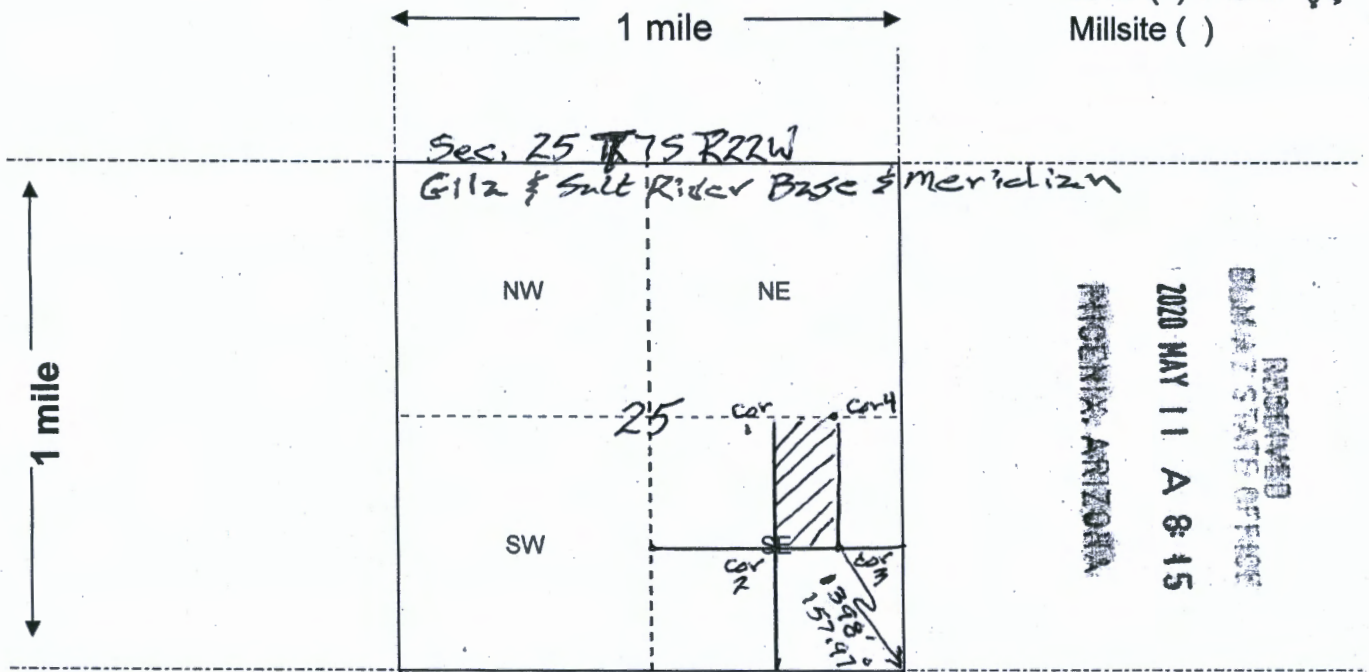

Scale: 1" = 2000 feet



1. The above map depicts the Empty Pockets mining claim, which is located in Section (s) 25, Township 7 S, Range 22 W, Gila and Salt River Base and Meridian, Yuma County, Arizona. Total claim acreage is 20 acres

2. The type of corner and location monuments used are as follows: Wooden Posts Located at discovery monument & corners 1, 2, 3, & 4.

3. The bearings and distances in degrees and feet between claim corners and to a public land survey monument are as depicted on the map. SE corner 3 is 1,414 feet bearing 334.63° from SE corner of Sec. 25, T7S, R22W

4. If the claim is a placer or millsite claim with exterior limits conforming to legal subdivisions of the public survey, provide a legal description of the claim W 1/2 of NE 1/4 of SE 1/4 of Sec 25 T7S 22W Gila & Salt River Base & Meridian

AMC459892

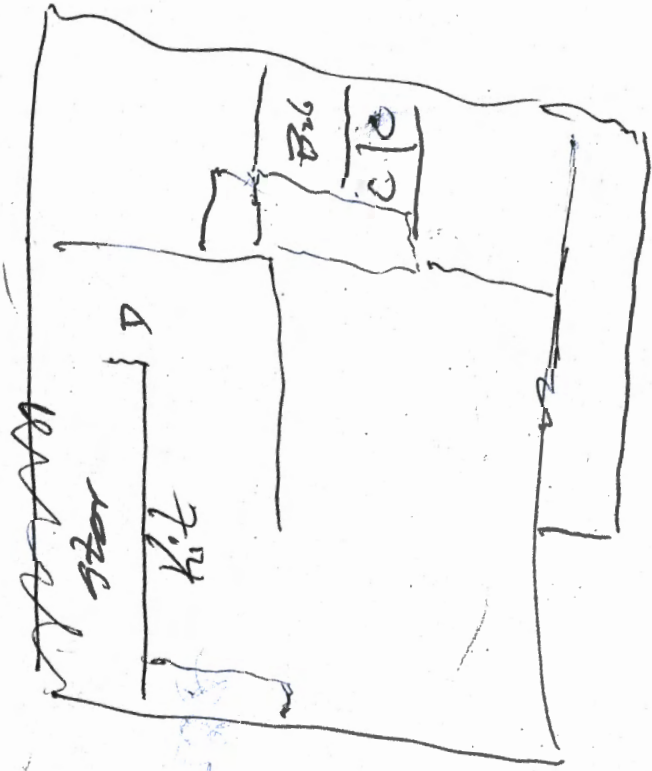

Area 2

DEPARTMENT OF THE INTERIOR
BUREAU OF LAND MANAGEMENT
Case Recordation

Geographic Report with Land

Disposition is equal to **AUTHORIZED , CANCELLED , EXPIRED , PENDING , REJECTED , RELINQUISHED ,
WITHDRAWN**

and Meridian Township Range Section is equal to 14 0070S 0220W 025

and Admin State is equal to AZ

DEPARTMENT OF THE INTERIOR
BUREAU OF LAND MANAGEMENT
Case Recordation
Geographic Report with Land

Admin State: AZ
Geo State: AZ
Serial Number: AZA 035630

Total Case Acres: 1.000

CaseType	Case Disp	Mer	Twp	Rng	Sec	Sur Type	Sur Nr	Suf	Subdivision	Pending Action
285003	PENDING	14	0070S	0220W	025	ALIQ			W2;	Y

PARTIALLY SURVEYED TOWNSHIP 7 SOUTH RANGE 22 WEST OF THE GILA AND SALT RIVER MERIDIAN, ARIZONA

PROTRACTION DIAGRAM NO 21 OFFICIALLY FILED 12/7/1959

YUMA COUNTY
YUMA FIELD OFFICE

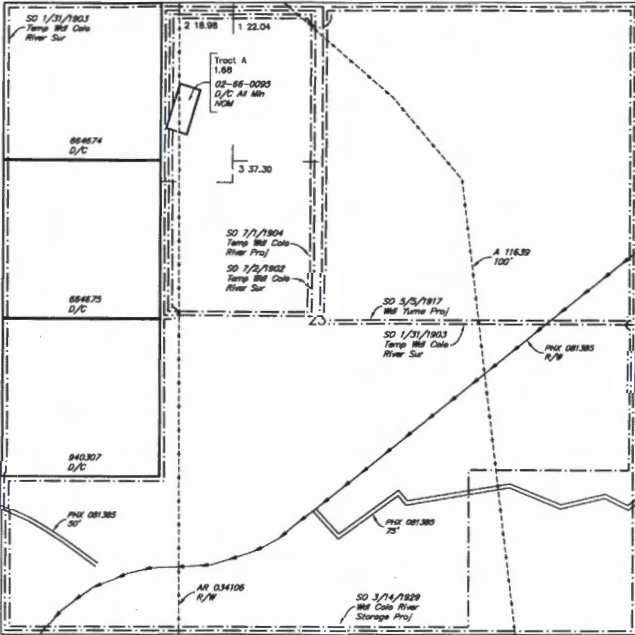

STATUS OF PUBLIC DOMAIN
LAND AND MINERAL TITLES

MTP SUPPL SEC 23

INDEX TO SEGREGATED TRACTS					
RESURVEY TRACT NO	ORIGINAL SURVEY				
	T	R	SEC	SUBDIVISION	

FOR ORDERS AFFECTING DISPOSAL OR USE OF UNIDENTIFIED LANDS WITHDRAWN FOR CLASSIFICATION, MINERALS, WATER AND/OR OTHER PUBLIC PURPOSES, REFER TO INDEX OF MISCELLANEOUS DOCUMENTS.

SCALE in chains

WARNING STATEMENT
This plot is the Bureau's Record of Title, and should be used only as a graphic display of the township survey data. Rec-ord holders do not reflect title changes which may have been affected by lateral movements of rivers or other bodies of water. Refer to the cadastral surveys for official survey information.

CURRENT TO	DSB	GSR Mer
8-21-2010	ACAD	T 7 S
		R 22 W

NO 1